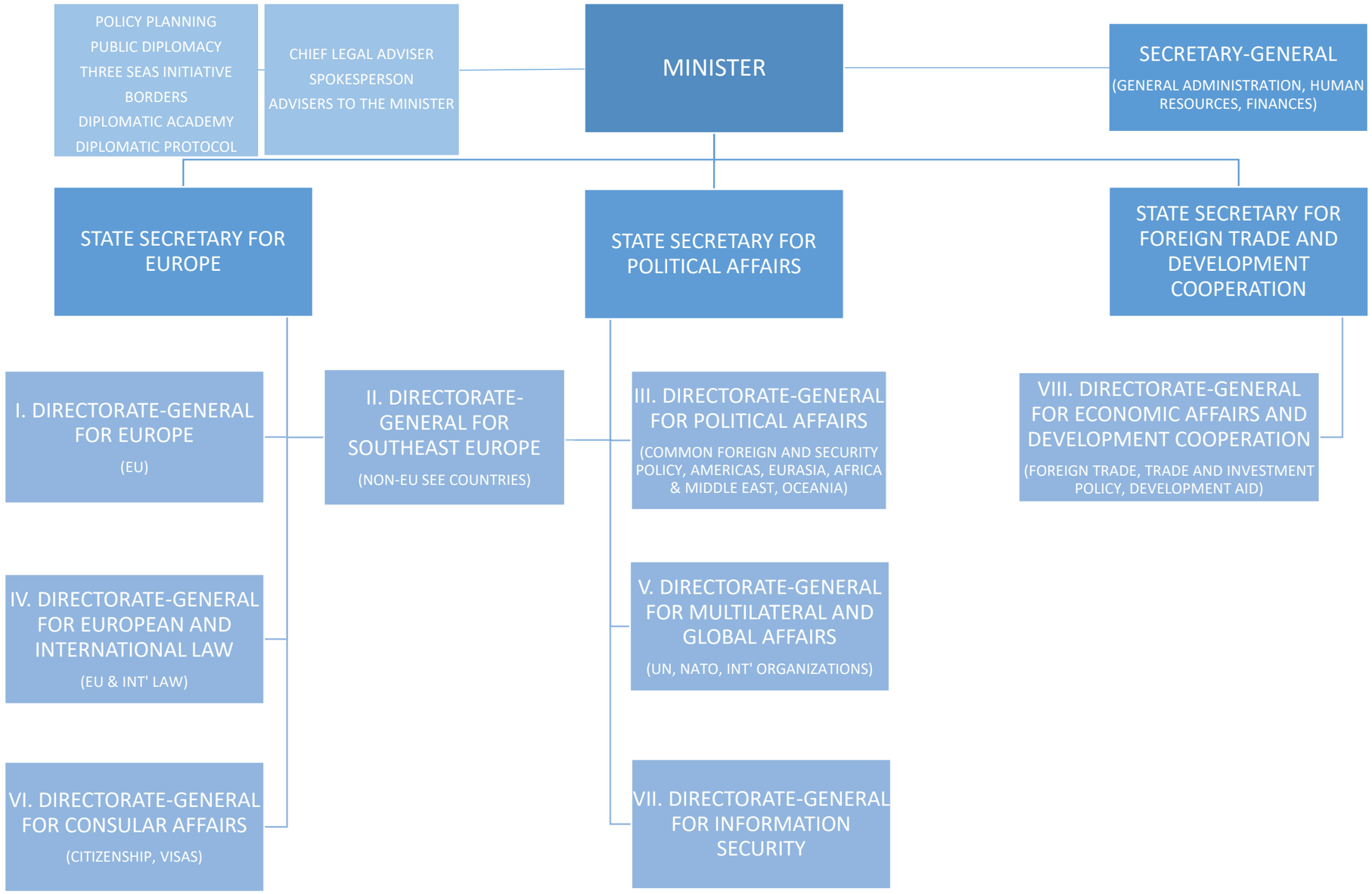
POLICY PLANNING
PUBLIC DIPLOMACY
THREE SEAS INITIATIVE
BORDERS
DIPLOMATIC ACADEMY
DIPLOMATIC PROTOCOL
CHIEF LEGAL ADVISER
SPOKESPERSON
ADVISERS TO THE MINISTER
MINISTER
SECRETARY-GENERAL
(GENERAL ADMINISTRATION, HUMAN RESOURCES, FINANCES)
STATE SECRETARY FOR EUROPE
STATE SECRETARY FOR POLITICAL AFFAIRS
STATE SECRETARY FOR FOREIGN TRADE AND DEVELOPMENT COOPERATION
I. DIRECTORATE-GENERAL FOR EUROPE
(EU)
II. DIRECTORATE-GENERAL FOR SOUTHEAST EUROPE
(NON-EU SEE COUNTRIES)
III. DIRECTORATE-GENERAL FOR POLITICAL AFFAIRS
(COMMON FOREIGN AND SECURITY POLICY, AMERICAS, EURASIA, AFRICA & MIDDLE EAST, OCEANIA)
VIII. DIRECTORATE-GENERAL FOR ECONOMIC AFFAIRS AND DEVELOPMENT COOPERATION
(FOREIGN TRADE, TRADE AND INVESTMENT POLICY, DEVELOPMENT AID)
IV. DIRECTORATE-GENERAL FOR EUROPEAN AND INTERNATIONAL LAW
(EU & INT' LAW)
V. DIRECTORATE-GENERAL FOR MULTILATERAL AND GLOBAL AFFAIRS
(UN, NATO, INT' ORGANIZATIONS)
VI. DIRECTORATE-GENERAL FOR CONSULAR AFFAIRS
(CITIZENSHIP, VISAS)
VII. DIRECTORATE-GENERAL FOR INFORMATION SECURITY